

How to

Perform a Workflow for Scanning an Edentulous Patient.

To learn the scanning strategy for an edentulous patient, go through the steps below:

Step 1. Start by creating a new patient. Fill in all the necessary details and press the **New Case** button. Then select the lab you'll be sending the case to.

Step 2. From the menu on the left-hand side press the **Removable** option and then select **Full denture**.

Now press on any tooth on the chosen jaw to apply this selection.

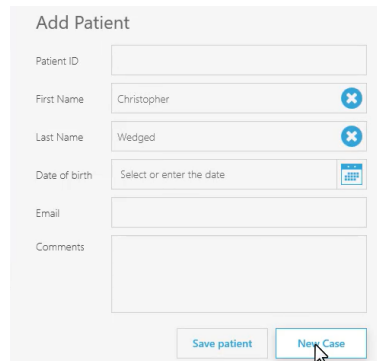

KAMDent

Full Denture None	Indication Full Denture	Full Denture
Appliance	Material	Partial Denture
Implant Planning		- None -

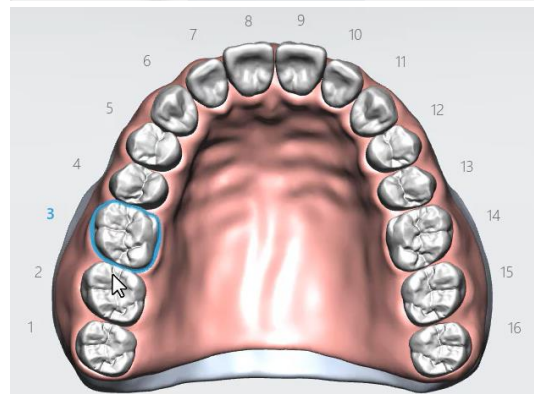

Step 3. Repeat the same steps for the opposite jaw and then select the delivery date from the right-hand side menu.

Press **Next** or choose the **Scanning** step from the workflow on the top of the page.

Step 4. Select the scanning option from the pop-out window – in this case it is **Intraoral**.

Note: Make sure to disable the **AI Scan** option – to do it, simply uncheck the box next to the **AI Scan** option, available in the **Tools** menu.

Step 5. Scan the lower jaw using the official scan strategy. Start from the lingual side of retromolar area, scanning along towards the middle line.

Step 6. Rotate across the center of the ridge and scan along the buccal side towards the retromolar area.

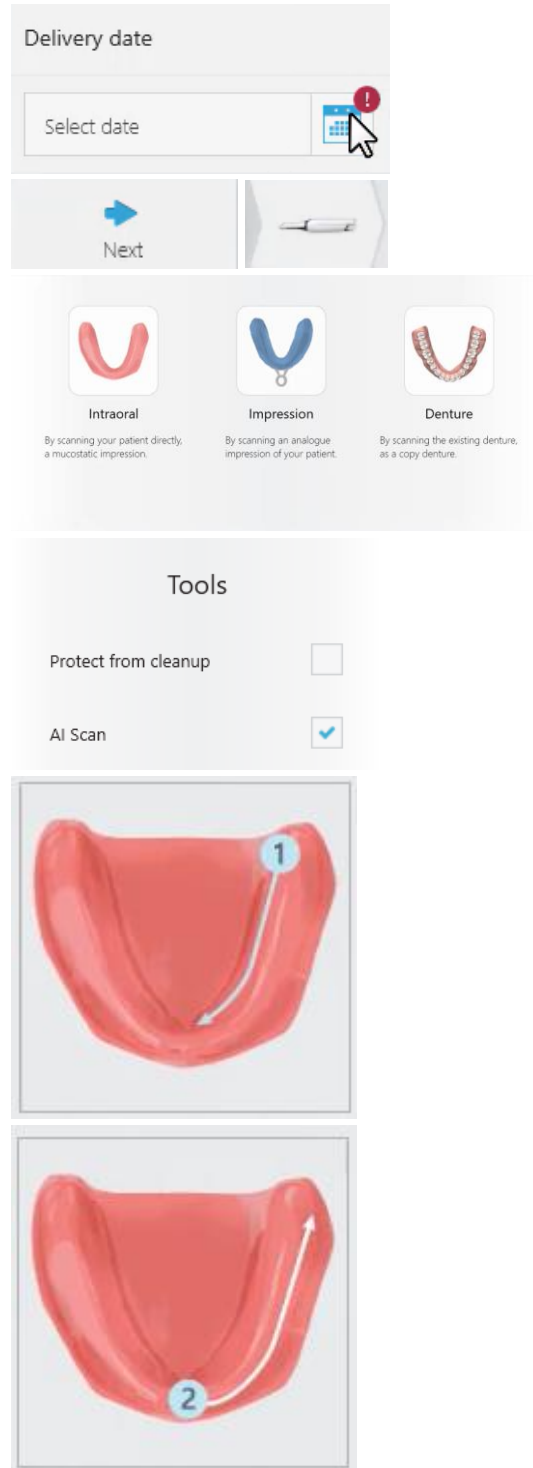

Step 7. Now stop the scanner, allow the patient to relax their muscles and remove saliva from the scanning field.

Step 8. Once it is done, start scanning at the middle line, along the lingual side of the opposite side of the jaw.

Step 9. At the retromolar area, turn the scanner to the buccal side and scan along towards the middle line.

Step 10. Once you finish, inspect the results. If any important areas are missing, simply re-scan them. You can also trim the unnecessary parts of the scan. When you're satisfied with the quality of the scan, move on to the upper jaw.

Step 11. Again, select the preferred scanning option from the pop-out window. If required, you can choose a different option than **Intraoral**.

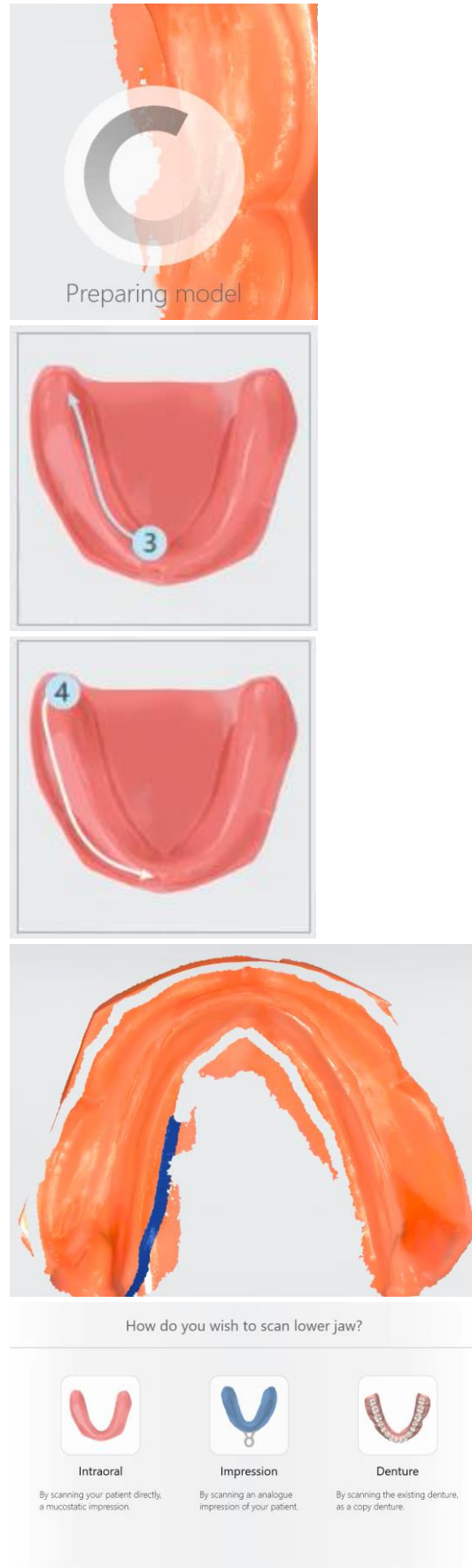

Step 12. Start scanning from the tuberosity area of one side, scanning towards the middle line and then continue towards the tuberosity area of the opposing side.



Step 13. Now scan the palate. Start from the middle line area and scan towards the soft palate. Move the scanner from one side to another to cover the whole area.



Step 14. Proceed with scanning the buccal side of the residual ridge. When you reach the middle line, scan the opposite side the same way.



Step 15. Now inspect the quality and re-scan any missing areas. You can also trim any unnecessary parts of the scan. Press **Next** to move on to the bite scan.

Step 16. Here you need to scan both sides of the bite tray in one scan. Once the scanning is finished you need to align the bite tray with the jaw scans.

Step 17. Use the three point alignment method – place three corresponding points on the upper jaw impression and also on the upper side of the bite tray. Then repeat this action for the lower jaw.

Step 18. After alignment is finished, you can re-align if necessary. Otherwise, proceed to the next step and send the case to the chosen lab.

